

Centre for  
Data Analytics







# Insight

## Textile Sensors and Smart Garments

Shirley Coyle

INSIGHT, Adaptive Sensors Group, Dublin City University

Centre for  
Data Analytics



# Insight



- Combines 5 Centres of Excellence
- 8 Institutions
- 40+ Funded Investigators
- 200+ Researchers (PD, PhD)
- 40+ Collaboration Partners
- €88m Funding for 6 years

7/7/2015

Slide 2

## My Background



PhD Biomedical Engineering, NUIM



Diploma in Fashion Design,  
Grafton Academy

3

## My Research

Adaptive Sensors Group  
Multidisciplinary team led by Prof. Dermot Diamond

Development of new materials and sensors  
Applications in Healthcare and Environment



4

## Wearable sensors, electronic textiles



5

## Fabric sensors

Modify fabric, textile itself becomes the sensor

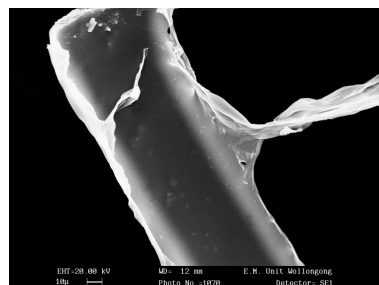

Uncoated foam

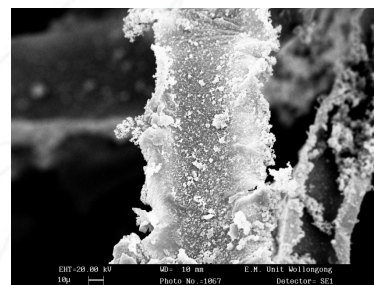

Foam coated with conducting polymer

6

## Fabric sensors



7

## Fabric sensors

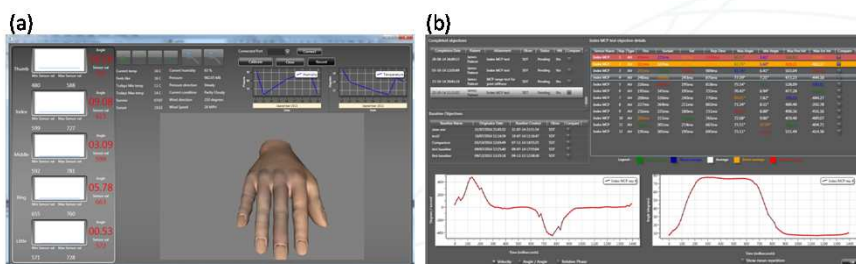

Fabric sensor glove

Collaboration with University of Ulster, James Connolly, Joan Condell  
Graphical user interface to monitor Rheumatoid Arthritis at home

8

## Fabric sensors

Monitoring spinal flexion  
"Schober's test"  
Currently a tape measure is used



Monitoring breathing patterns



9

## Wearable chemical sensors

Body fluids



Tears

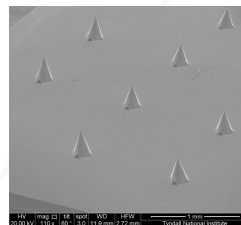

Interstitial fluid



Saliva

10

## Sweat analysis

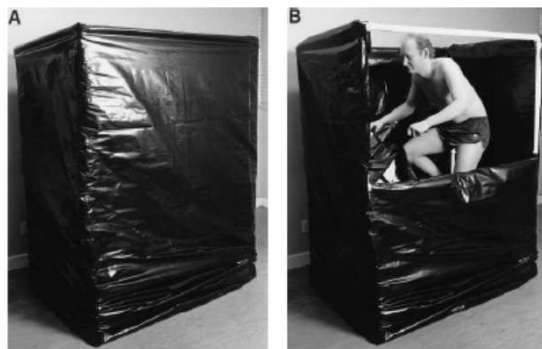

Wash-down technique

S. M. Shirreffs and R. J. Maughan, *J Appl Physiol* 82: 336-341, 1997

11

## Wearable sweat sensor

Wearable microfluidic patches

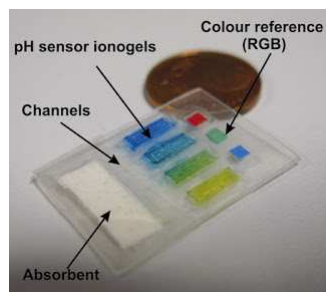

12

## Future

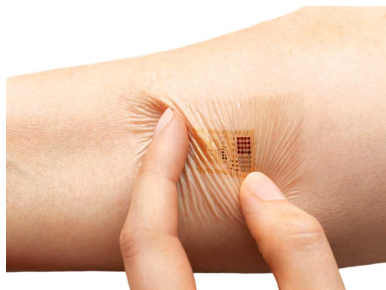

mc10 biostamp